

Legenda

Fabrizio Casti

L'Anima Visionaria

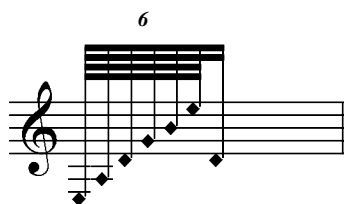

le note romboidali nere indicano note stoppate (v. note all'esecuzione)

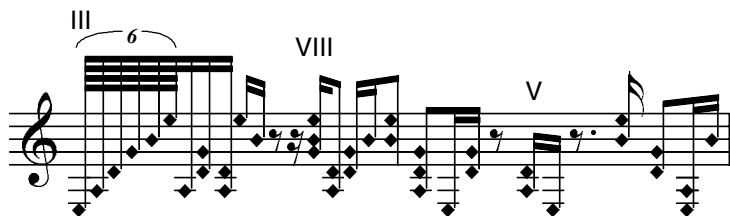

i numeri romani indicano la posizione in cui suonare; questa va mantenuta fino alla comparsa di un nuovo numero romano o fino alla comparsa di un suono ordinario (rappresentato da note normalmente scritte)

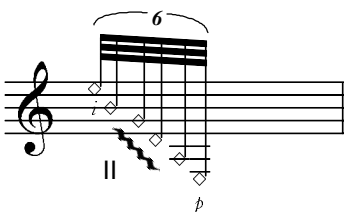

le note romboidali bianche sono armonici cosiddetti naturali, quindi prodotti dalla sola mano sinistra

la serpentina su un accordo indica lo scivolamento del pollice e non un arpeggiato (è sottinteso l'inevitabile effetto di velocissimo arpeggiato che questa tecnica comporta)

una parentesi quadra che unisce due numeri indicanti lo stesso dito della mano sinistra, indica un piccolo barrè da effettuare con il dito stesso.

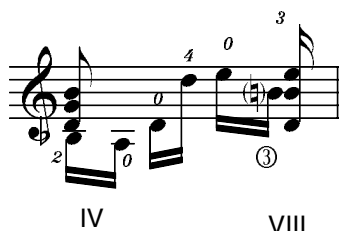

Negli accordi le note scritte con il gambo verso l'alto vanno eseguite sulle corde vuote mentre quelle con il gambo verso il basso sulla corda indicata.

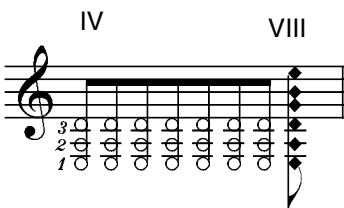

Suonare le corde nella posizione indicata, solo M.S.

V ————— effettuare un barrè per la durata della linea

tamb.

tambora, colpire le corde con il fianco del pollice della mano destra vicino al ponticello.

accordatura:

L'ANIMA VISIONARIA

ad Arturo Tallini

violento e rude, quasi rapsodico
corde sempre ben stoppate

♩ = 104

ffff *p* *ffff* *p* *ffff* *p* *ffff* *p* *ffff* *p* *ffff* *p*

VI III
mf fff p

VII IX V VII
mf p mf p fff mf

poco rallentando
ff p p p

f p pp p

tornando gradatamente al tempo Suoni ordinari sempre ben evidenti
f p ppp p

IX, tamb. IV, VIII, I, V, tamb. V, X, VI, X, tamb. X, IX

tamb. IX, IX, tamb. XI, tamb. XI, tamb. V, tamb. XI

mf, *p*

VII, tamb. VII, VIII, V, VI, VI

ppp, *p*

III, IV, tamb. VI, VII, tamb. V, tamb. V, tamb. X

p, *f*, *p*

crescendo e accelerand

X, tamb. X, VI, tamb. VI, tamb. VI, tamb. VIII, tamb. VIII

pp, *p*

tamb. IV tamb. IV tamb. I III tamb. III

mf

I tamb. I IV II II poco più veloce
(lasciar vibrare quando possibile)

f *p*

accordi sempre molto violenti

fff p *fff p* *fff p*

fff p *fff p*

fff p *fff p*

fff p *fff p* *fff p* *fff p*

3-3-3

fff p fff fff p fff p fff p fff p

fff p fff p fff p fff p

fff fff p fff p fff p fff p

fff p fff p fff p fff p

I V VIII V V II VII

mf

III IV VI II IV III

f

poco rallentando

ancora rallentando sempre rallentando secco
